Vmag™

ALL STACKED • ALL NATURAL

MAY 2012

Volu®

VOLUPTUOUS.COM

THE SCORE GROUP®

THE BEST & BIGGEST BOOBS!

SUPER STACKERS

SALE TO MINORS IS FORBIDDEN

WELCOME TO THE TIT SHOW!

MELISSA MANNING

34G FIRST LOOK!

V-mag™
MAY 2012

CONTENTS

VOLUME 19, NUMBER 5

DEPARTMENTS

5 V-MAIL
Readers chime in about the tits and slits and the ladies of V-mag!

FEATURES

12 V-MAG DVD PICK: *MY TITS, MY STORY*
Cum along with Sam on a journey through her decade-long career. From solo to ass-pounding hardcore!

28 THE *SCORELAND* BLOG
Find out about your favorite V-mag models on our online blog forum.

PICTORIALS

20 MELISSA MANNING
29 DIANE POPPOS
36 SOPHIE MAE
43 KARINA HART
54 BUNNY DE LA CRUZ XXX
64 SLONE RYDER
71 JASMINE SHIRAZ
78 SHYLA SHY
90 TERRY NOVA XXX

NOTICE: THIS IS ADULT MATERIAL
All of the performers/models, and all of the characters that they portray, were over 18 years of age at the time of the photography. The content is inappropriate for minors and appropriate care should be taken to ensure that it is not viewed by anyone under 18 years of age.

Voluptuous (ISSN #1087-7657) is published 13 times a year: monthly, plus an additional issue in Dec. Subscriptions (12 issues): $59.95 per year in the USA and $89.95 (U.S. funds only) in Canada. Published by The SCORE Group, 1629 N.W. 84 Ave, Miami, FL 33126. Periodicals Postage paid at Miami, FL and additional mailing offices. POSTMASTER: Please send address changes to: Voluptuous, 1629 N.W. 84 Avenue, Miami, FL 33126.

64

54

36

12

20
Meet the new big-boobed girl-next-door, Melissa Manning.

90

29

71

TRY Vmag™ ON FOR SIZE!

Issue after issue, *Voluptuous* magazine brings you the finest all-natural, big-titted women on Earth. Now you can give the advantages of a subscription a try and save big! For a limited time, we're offering you 12 issues plus SIX more bonus issues of *Voluptuous* for only $59.95. That's right! This is your chance to get the world's number one big-tit magazine delivered discreetly to your home or P.O. box. Don't delay. This special offer expires June 26, 2012.

12 MONTH SUBSCRIPTION

+6 BONUS ISSUES FOR $59.95

- **Never see the "Sold Out" sign!**
- **Delivered discreetly every four weeks!**
- **15% savings off every SCORE Group video, DVD & back issue!**
- **The hottest natural, big-tit XXX action!**

Destiny Rose takes a ride on the XXX side in the April '12 issue of *Voluptuous*.

SAVE OVER 60%

ON THE INTERNET www.eBoobStore.com **UNITED STATES & CANADA** 1•800•421•0760
INTERNATIONAL ORDERS +305•662•5959 **24-HOUR, 7-DAY FAX** +305•662•5952

MAIL TO: The SCORE Group (Dept. VO0512), 1629 N.W. 84 Avenue, Miami, FL 33126 USA

YES, Send me 12 + 6 BONUS issues of *VOLUPTUOUS* FOR ONLY $59.95/C$101.95/£63.95/€73.95

Allow 4-to-8 weeks for delivery of first issue. All magazines will arrive in a discreet envelope to protect your privacy. By signing below, you certify that you are at least 18 years old. We accept checks or money orders in U.S. dollars, Canadian dollars, UK pounds and Euros only. All other countries: $99.95 U.S. Credit card orders must provide exact billing address if different from mailing address. New and current subscribers to *Voluptuous* will automatically save 15% off all merchandise available in *Voluptuous*. This discount applies to SCORE Group products only, to be deducted prior to the addition of any S&H charges where applicable. Plus, new and current U.S. subscribers receive FREE S&H on all SCORE Group products for the length of your subscription. *No discounts on magazine subscriptions. Some additional restrictions may apply. **15% discount available to U.S., Canada, U.K. & Mexico subscribers only.**

➤ **Please Indicate:** ❑ ***New*** ❑ ***Renewal*** *All special offers mentioned above are non-transferable and are applicable as long as your *Voluptuous* subscription remains current. Discounts and free shipping offers cannot be combined with any other discount offers and may be revoked at any time at the sole discretion of *Voluptuous* and/or The SCORE Group.

➤ **Payment Method:** ❑ **Check** ❑ **M.O.** ❑ **MASTERCARD** ❑ **VISA** ❑ **DISCOVER** ❑ **AMEX**

Card#_____ Exp._____ Security code_____ Amex Security code_____ Name_____ Age____

Address_____ City_____ State_____ Zip/Post code_____

Country_____ Email_____ Signature_____

Credit Card Orders Will Not Be Processed Without A Signature

VO0512

SEND YOUR LETTERS TO:
V-Mail, 1629 N.W. 84th Ave.,
Miami, Florida 33126 USA
Fax: 305-662-8922
EMAIL:VOLUPTUOUS@SCOREGROUP.COM

Samantha 38G is one of the most famous plumpers to ever grace the pages of V-mag. Now, follow her entire career in her new DVD, *My Tits, My Story* on page 12.

"GIVE ME MORE SAMANTHA 38G BECAUSE SHE IS THE BEST V-GIRL."

Dear *Voluptuous*,

I rarely complain about V-mag because as far as I am concerned, you guys do a fine job with every issue. But, I had to write in when, after patiently waiting for a while, I realized that you haven't put my favorite model, Samantha 38G, in the magazine in a long time. That is a travesty as I feel that she has some of the best tits in the business. I am writing in to beg you and implore that you bring Samantha back to V-mag as soon as possible. Please!

Give me more Samantha 38G because she is the best V-Girl. I think she should win Plumper of the Decade. Are there anymore pictorials of her coming soon? Any more of her DVDs like *K-JUGS*? That was my favorite movie of hers.–S.W., Murfreesboro, Tennessee

Dear S.W.: Ask and you shall receive. Turn to page 12 of this issue and check out the review of the brand new DVD featuring Samantha called My Tits, My Story. *It spans her entire career and features some of her best XXX scenes! You can order your copy on page 9.*

V-mag readers have a lot of conflicting opinions, but the general consensus is that women with big tits like Ashley's are better than chicks with little tits!

V-MAG LADIES ARE WAY BETTER THAN "VICTORIA's SECRET" MODELS.

Dear *Voluptuous*,

For many years I have checked out *Voluptuous* magazine and I love it. I go absolutely bonkers looking at the curvy women. They are some of the most beautiful women on the planet! I only wish that I had the good sense to check out large women when I was a younger, unmarried man. Some of their faces are the most beautiful ever. And their breasts, thighs and legs…oh, my god! You guys are killing me with the plethora of tasty flesh you feature.

Okay, I'm going to take a breath now and write this. The reason why I love what you do so much is because here in America we are led to believe that only the Victoria's Secret girls are sexy. Oh, those skinny women are not sexy. When I look at those models and skinny women, I don't feel anything, anywhere. They just don't do anything for me at all.

When I see women on the street that look like those featured in your magazine, well let's just say I feel it below the belt. God! I absolutely love these women. They are perfect. I'm going to stop now because you may think I'm a total whack job. Thank you so much for the good job that you do –Anonymous, via the Internet

LEXI AND DANIELLA COULD WARM HIM UP.

Dear *Voluptuous*,

I am a long-time reader of your magazine and I love that you put curvaceous women on every cover. I think it's the best you could ever do. I am a security guard and my post gets very

boring at times, so I sneak my best *Voluptuous* in and it helps pass the time when I need to read.

I have to tell you that the March 2011 issue is one of my favorites and makes my dick get hard every time I leaf through it. Lexi Summers boils my blood all the way to the tip of my cock. She is one girl I'd love to sink my dick into on the cold night to heat up my bedroom. Daniella Grey is another sexy lady. She may be short but she is stacked in all the right places. I would love to fuck her like a hound in heat and watch her tits bounce as I plow her pussy. Bring them back as soon as you can.–W.I., via the Internet

Daniella Grey and Lexi Summers are two fresh-faced cuties that receive a lot of fan mail because fans claim they exude a very intense sex appeal.

Vmag MAY 2012 ™

PUBLISHED BY THE SCORE GROUP

JOHN FOX *president & CEO*
MARIA GUERRERO *editor*
ADAM SMOOT *art director*
ELLIOT JAMES *associate editor*

PRODUCTION

MICHAEL FEDERICI
print operations manager
ANDRES BASTIDAS
network systems manager

CUSTOMER SERVICE AND SUBSCRIPTIONS

For inquiries regarding existing *VOLUPTUOUS* subscriptions, please write to:
***SCORE* Customer Service**
1629 N.W. 84th Avenue, Miami, FL 33126 USA
For 24-Hour Credit Card Orders:
Phone: 305-662-5959 Fax: 305-662-5952
Email: cservice@scoregroup.com

CIRCULATION

BOB CERMAK *N.A. circulation manager*
Email: bcermak2001@verizon.net

NORTH AMERICAN DISTRIBUTION

CURTIS CIRCULATION COMPANY
730 River Road
New Milford, NJ 07646-3048 USA
Phone: 201-634-7400 Fax: 201-634-7499
MIKE D'EMIDIO *account executive*
DEBBIE WHELAN *international sales*

UK EDITION

COMAG
Tavistock Road, West Drayton,
Middlesex, UB7 7QE UK
Phone: 01895 433600 Fax: 01895 433602
DUNCAN AMBLER *account manager*

ADVERTISING

AMERICAN MEDIA WORKS
JOHN ROMANO & JAIME ROMANO
account executives
Phone: 914-273-6309 Fax: 914-273-3215
Email: JR228@aol.com

The records required by 18 USC 2257 and associated regulations with respect to this product (and all graphical materials associated therewith) are kept at the office of the Publisher at the following location: Custodian of Records,The SCORE Group, a division of Quad Int'l., Incorporated, 1629 N.W. 84th Avenue, Miami, FL 33126 USA.

Retail price: USA: $8.99; Canada: $9.99; UK: £4.50. Bonus Edition: USA: $11.99; Canada: $13.99. May 2012. Vol. 19, No.5 (on sale March 6, 2012). © 2012 by The SCORE Group and Quad Int'l., Incorporated, all rights reserved. Republishing in whole or in part, including, but not limited to, any electronic media, is expressly forbidden except with written permission of The SCORE Group. *Naughty Neighbors*®, *Leg Sex*®, *40Something*®, *Voluptuous*® and *SCORE*® are registered trademarks of The SCORE Group and Quad Int'l., Incorporated. All persons depicted herein were at least 18 years of age at the time of the photography. Editorial Office: 1629 N.W. 84 Ave., Miami, FL 33126. Publisher disclaims all responsibility to return unsolicited material, and all rights in materials published vest in The SCORE Group and Voluptuous. LETTERS are assumed to be for publication, unless otherwise endorsed, and may be edited. This periodical is sold subject to the following conditions: it shall not be lent, resold, hired out or otherwise disposed of in a mutilated condition or in an unauthorized cover by way of Trade, except at the full retail price, or affixed to or as a part of any publication or advertising, literary or pictorial matter whatsoever, without the expressed written consent of the publisher. Any similarity between an individual person or people depicted in the fiction or artwork in this magazine and any real person or people is purely coincidental and is not intended as a representation of any particular individual or class of people. **PRINTED IN CANADA**

THEY KNEW EXACTLY WHO TO VOTE FOR: KRISTINA MILAN

Dear *Voluptuous*,

I cast my votes for all of the categories and the competition was very stiff. But wanted to write in and say that there can only be one winner for Plumper of the Year and that's Kristina Milan. She might just be the Plumper of the Century! I think that other model matches up to her appeal and tit power. Her breasts are big and perfect. Mark my words when I say, she will win Plumper of the Year.
–A.M., Norwalk California

Dear *Voluptuous*,

If I could cast multiple votes in one category, they would all be for Kristina Milan for Plumper of the Year. She's the best candidate and deserves to win this award. Not that I don't like all of the other girls who are nominated, because I do. To me, the plumpers are the best ones in the whole magazine. It's just that Kristina Milan is a 10.–P.D., Billings, Montana

Dear *Voluptuous*,

Well, well, well...the awards are back and just in time for the holidays! Well, here are my votes. For Plumper of the Year, I chose Kristina Milan. I loved her in *Busty Brown Sugar* last year and every time she poses. For

Readers are predicting that Kristina Milan will win 2011 Plumper of the Year.

Jenna Valentine's luminescent orbs are generating a lot of buzz for her for 2011 Model of the Year. Fans say that she is the dark horse (Or the pale rider?) of the contest.

ATTENTION: Voluptuous SUBSCRIBERS ARE YOU MOVING? TELL US QUICKLY!

The U.S. Post Office only forwards periodicals-rate mail for 60 days, so we must have your new address within three weeks of your move to guarantee that you'll get all your issues. We cannot be held responsible for non-delivery of issues due to your address change.

MAIL TO:
Voluptuous Change of Address
1629 N.W. 84 Avenue
Miami, FL 33126 USA
Please include your mailing label or a legible copy.
email: cservice@scoregroup.com

Newcomer of the Year I had to go with Valory Irene. I can't help it; I'm practically smitten since her debut in *SCORE* magazine and V-mag. I am very partial to her. I think she is wonderful. For Model of the Year, the one and only Jenna Valentine got my vote. This one was definitely hard to choose, but she had more presence than Michelle Bond and Karla James. For Ass of the Year, I went with Dors Feline. That was a very hard choice. For XXX of the Year I voted for Vanessa Del Mar. I really loved her performance in *Busty Brown Sugar*, too.–Indy, via the Internet

HE HAS A LOT TO SAY ABOUT HIS VOTES FOR THE 2011 AWARDS.

Dear *Voluptuous*,

I would like to chime in about the 2011 V-mag Awards. First up is Newcomer of the Year. How do you eliminate anyone from this category? ELEVEN are good enough to win: only Anastasia Blake falls somewhat short in my eyes. This says absolutely nothing about Anastasia Blake's appeal! The rest of the contestants are just that amazing!

You could easily place a photograph of Dors Feline, Hitomi, Leanne Crow, Maserati, Terri Jane or Valory Irene in the dictionary/encyclopedia as a graphical definition for the word 'perfection'. Micky Bells and Natasha Dulce don't miss that cut by very much, either. To my general dismay, I suspect that over time Dors, Micky and Terri Jane will move away from the V-mag ideal and begin to more fully embrace the *XL Girls* ideal. That's not exactly a problem–it's like the difference between 'Perfection' and 'perfection'. It's just a matter of degree and perspective.

That said, I can narrow it down to three without an overwhelming feeling of having slighted anyone: Hitomi, Leanne and Valory Irene. How does one decide? Hitomi is tops in the cuteness factor and her breasts are the largest when compared to frame size. Leanne is tops by virtue of having one of the greatest smiles ever. Move over Mona Lisa! As spectacular as her other assets might be, in my honest opinion, her smile is her best feature. Valory Irene is tops by virtue of sheer smoldering heat. My choice is pragmatic. While the chances of my

Continued on page 62

V-mag™ MASTER DVD & VIDEO ORDER FORM

BUY 3, GET YOUR 4TH VIDEO FREE*

NEW AND EXCLUSIVE DVD RELEASES FROM V-MAG!

MY TITS, MY STORY $39.95
❑ REGION-FREE DVD (#PIX527D)
Cum along with Samantha 38G in a DVD featuring over a decade's worth of this super-star plumper's career! Plus, Sam tackles an 11-inch cock and has her ass fucked hard!

FULL FIGURED FOXES 2 ..... $39.95
❑ REGION-FREE DVD (#VD256D)
Packed with 15 incredible V-Girls! Starring busty milker Anorei Collins. Plus, Danica Danali, Renee Ross, Charlie Cooper, Terri Jane and sex kitten Dors Feline!

ON LOCATION PUERTO VALLARTA $39.95
❑ REGION-FREE DVD (#VD255D)
Come along on our bustiest trip ever with big-titted naturals Hitomi, Micky Bells, Leanne Crow, Jenna Valentine and Natalie Fiore for a week of wild tit sex!

***FREE VIDEO MUST BE SAME PRICE OR LESS**

SCORE Jack Aids

- ❑ TOP GAUGE PUMP-#CE105 ..... $59.95
- ❑ VIBRATING WATERPROOF SUCTION CUP PUMP-#PD104 ..... $54.95
- ❑ MINI HEAD TEASER-#PD103 ..... $34.95
- ❑ PRECISION PUMP-#CE112 ..... $29.95
- ❑ TENGA FLIP AIR LITE (WHITE)-#TNG109 ..... $89.95
- ❑ TENGA FLIP AIR (BLACK)-#TNG108 ..... $99.95
- ❑ TENGA FLIP AIR LOTION (BLACK)-#TNG111 ..... $14.95
- ❑ TENGA FLIP AIR LOTION (WHITE)-#TNG110 ..... $14.95
- ❑ TENGA DEEP THROAT-#TNG101 ..... $29.95
- ❑ TENGA SOFT TUBE-#TNG100 ..... $29.95
- ❑ TENGA FLIP HOLE (REDUCED CLOSEOUT PRICE!)-#TNG107 ..... $99.95
- ❑ THE PERFECT BOOBS-#TC112 ..... $99.95

International Currency Conversion Chart

US $	Canadian $	U.K. £	EU €
$99.95	C$101.95	£63.95	€73.95
$69.95	C$70.95	£44.95	€51.95
$59.95	C$60.95	£37.95	€44.95
$39.95	C$39.95	£25.95	€29.95
$29.95	C$29.95	£18.95	€21.95
$19.95	C$19.95	£12.95	€14.95

ALL STACKED, ALL NATURAL 2 ..... $39.95
❑ REGION-FREE DVD (#VD250D)

BIG TIT SKINNY DIP $39.95
❑ REGION-FREE DVD (#VD247D)

BIG BOOB FINISHING SCHOOL $39.95
❑ REGION-FREE DVD (#VD240D)

ON LOCATION GRAND BAHAMA $39.95
❑ REGION-FREE DVD (#VD238D)

BIG GIRL STRIP CLUB $39.95
❑ REGION-FREE DVD (#PIX478D)

BUSTY BROWN SUGAR $39.95
❑ REGION-FREE DVD (#PIX483D)

MIOSOTIS NATURAL WONDER $39.95
❑ REGION-FREE DVD (#PIX471D)

ALL THE WAY RENEE $39.95
❑ REGION-FREE DVD (#PIX473D)

VOLUPTUOUS XTRA #13 ..... $39.95
❑ REGION-FREE DVD (#PIX500D)

MAMAZON $39.95
❑ REGION-FREE DVD (#PIX430D)
❑ BLU-RAY DISC (#PIX430BD) $39.95

BUSTY RIDING ACADEMY $39.95
❑ REGION-FREE DVD (#PIX400D)
❑ BLU-RAY DISC (#PIX400BD) $39.95

MONTEGO BABES $39.95
❑ REGION-FREE DVD (#VD252D)

MAMMARY MAMBO $39.95
❑ REGION-FREE DVD (#PIX501D)

THICK CHICKS ON DICKS $29.95
❑ REGION-FREE DVD (#PIX519D)

K-JUGS $39.95
❑ REGION-FREE DVD (#PIX450D)

TITS, TITS, TITS $29.95
❑ REGION-FREE DVD (#VD232D)

SEX IN THE TITTIES $39.95
❑ REGION-FREE DVD (#PIX439D)

SEXED & SUCKLED $39.95
❑ REGION-FREE DVD (#PIX429D)

MORE TO FUCK $39.95
❑ REGION-FREE DVD (#PIX464D)

CHUBBY 'N' FUCKED $39.95
❑ REGION-FREE DVD (#PIX490D)

FULL FIGURED FOXES $39.95
❑ REGION-FREE DVD (#VD244D)

HART ON $29.95
❑ REGION-FREE DVD (#VD214D)

KARINA HART-AS YOU WISH $29.95
❑ REGION-FREE DVD (#VD226D)
❑ BLU-RAY DISC (#VD226BD) $39.95

ALL STACKED, ALL NATURAL $39.95
❑ REGION-FREE DVD (#VD234D)

BUSTY ARIANNA $39.95
❑ REGION-FREE DVD (#PIX472D)

FEED HER, FUCK HER 3 ..... $39.95
❑ REGION-FREE DVD (#PIX445D)

KNOCKIN' NIPPLES $19.95
❑ REGION-FREE DVD (#VD165D)

WIDE LOAD NYMPHOS 2 ..... $39.95
❑ REGION-FREE DVD (#PIX488D)

RIPE RACKS $39.95
❑ REGION-FREE DVD (#VD231D)

SUPER-SIZED RIDES 2 ..... $39.95
❑ REGION-FREE DVD (#PIX461D)

TITS & TUGS 6 ..... $39.95
❑ REGION-FREE DVD (#PIX469D)

THICK CHICKS ON DICKS 2 ..... $39.95
❑ REGION-FREE DVD (#PIX454D)

CHESTY PREGGOS 2 ..... $39.95
❑ REGION-FREE DVD (#PIX447D)

BIG BOOB PARADISE COMBO PACK $59.95
BIG BOOB PARADISE & ON LOCATION BIG BOOB PARADISE
❑ REGION-FREE DVD (#PIX347D)

MY BIG PLUMP WEDDING $39.95
❑ REGION-FREE DVD (#PIX425D)

TOLL-FREE 1-800-421-0760 www.eBoobStore.com
WORLDWIDE 001-305-662-5959 FAX 305-662-5952 MAIL: The SCORE Group, Dept. VO0512, 1629 N.W. 84 Avenue, Miami, FL 33126 USA

❑ **I'm a SCORE Group subscriber and I get 15% discount on my DVD order.** Customer ID#_____

Shipping & Handling **U.S.:** $3 per DVD. **Canada:** C$8 per DVD. **UK & All other countries:** $8, £6 or €7 per item. **Novelties: CE105, PD104, PD103 & CE112 see page 84. TNG109, TNG108, TNG107, TNG100, TNG101 see page 70. Please add $28.00 to ship TC112. *15% discount applies to U.S., Canada, Mexico & UK subscribers only; free shipping applies to U.S. subscribers only.** For tracking and the security of your package, US Orders are shipped via Priority Mail or express courier. International orders are shipped Global Priority or Fedex (where available.). Rush Delivery is available for an additional cost. Please call for rates and service availability. **Make checks or money orders payable to The SCORE Group.** We accept payment in U.S.$, CAD$, UK£ or €. Florida residents please add 7% sales tax. Credit card orders must provide the exact credit card billing address in addition to the mailing address if the two are different. All items are shipped in sturdy, discreet packaging to protect your privacy. All sales are final. Damaged DVDs will only be exchanged for one of the same title if returned within 30 days of receipt. The SCORE Group cannot be held responsible for Customs seizures. By ordering, you certify that you are at least 18 years old. We do not ship Jack Aid products for orders going to Alabama, Mississippi and Utah due to distribution restrictions.

Method of Payment: ❑ Check ❑ Money Order ❑ MasterCard/Access/Eurocard ❑ VISA ❑ American Express ❑ Discover

Name_____ Age_____ Card #_____ Exp._____

Security code required (last 3 digits above signature):_____ **American Express (4 digits above card #):**_____

Address_____ City_____ Country_____ Zip Code_____

Phone_____ Email_____ **Signature Required**_____

Credit Card Orders Will Not Be Processed Without A Signature AND SECURITY CODE

VO0512

V-mag™ BACK ISSUES DEPARTMENT

APRIL 2012—Japanese stunner Hitomi returns and this time, she is giving you the ultimate wet T-shirt show. Plus, Destiny Rose finally goes all the way in a steamy XXX pictorial. And Arianna Sinn gets wet and wild in the tropics!

MARCH 2012—The ladies of *Full Figured Foxes 2* show off their curves in this issue! Plus, Catt Green and Beverly Paige stroke a cock together! Dors Feline and Natalie Fiore return and newbie Alex Chase shows off her tits!

FEBRUARY 2012—Cover girl Terri Jane and her 30K rack are back! And Elaina Gregory returns to do her first tug job! Plus, our Top-heavy Threesomes special and the preview of *On Location Puerto Vallarta* will make you cum!

JANUARY 2012—Leanne Crow graces the cover of V-mag's annual contest issue! That's right, it's time to vote on all the busty, curvy babes you thought were tops in 2011 for Model, Plumper, Newcomer, XXX and Ass of the Year!

HOLIDAY 2011—Cover girl Micky Bells is back by popular demand! Plus, a hot big tit three-way with Maserati and Desiree. Newcomer teen Catt Green unveils her big teen tits and J-cup Asian wonder Hitomi also makes her debut!

DECEMBER 2011—You will love the debut of the *Montego Babes* trio, featuring newcomer Gya Roberts, Micky Bells and Terri Jane. Plus, Karla James returns in a sexy bubble bath and newbie Beverly Paige's revealing interview!

NOVEMBER 2011—Get ready to bow down to the Queen of Cleavage, cover girl Micky Bells. And V-mag legend Diane Poppos is back and her tatas are ripe for your pipe! Plus, Miosotis and Arianna Sinn do some lezzie lovin'.

OCTOBER 2011—It's time to fall in love with V-mag's newest discovery, J-cup covergirl Leanne Crow! Plus, see Dors Feline, Valory Irene, Terri Jane and Lana Ivans in the DVD preview for *Big Tit Skinny Dip*! Wet and wild fun!

SEPTEMBER 2011—Summer's end is here and we're celebrating the best of our big tits in tiny bikinis! Covergirl Terri Jane debuts with a tell-all interview and shows off her 43-34-45 curves! Plus, Dors Feline gets frisky by the pool!

AUGUST 2011—Covergirl Kaytee Carter gets kinky in the garden. Plus, Arianna Sinn, Michelle Bond and Lana Ivans in a busty threeway! Natalie Fiore returns, bustier than ever! And Scarlett Rouge and Shyla Shy in raunchy XXX!

JULY 2011— This issue of V-mag sizzles with newcomers Lexy Mae and Natasha Dulce. Plus, Cherry Brady's back in a bullet bra and Taylor Steele does her first TUG JOB ever! And Cassidi Jai goes all the way in hot XXX!

JUNE 2011—The annual awards issue is here and the winners will astound you! Did cover girl Renee Ross take home Model of the Year? Who won Newcomer? Who was the Plumper of the Year? Only one way to find out!

DELIVERED RIGHT TO YOUR DOOR!

MAY 2011—Michelle Bond returns to the pages of V-mag looking hot as ever and with even bigger tits! Plus, Brit titter Dors Feline unleashes her KK-cups and Scarlett Rouge and Sunshine are back and even more stacked!

APRIL 2011—Vanessa Del Mar and Arianna Sinn return in hot, steamy XXX action. Sexy newcomer Elaina Gregory gets naked and tells all in an exclusive interview. Plus, Jenna, Kaytee, Kali, Destiny and Aileen are all back, too!

MARCH 2011—Lexi Summers returns in XXX and fiery redhead Contessa Rose shows off her pink snatch. Newbies Daniella Grey and Analee Sands will blow your load ASAP and Kristina Milan and her tan rack are back, too!

FEBRUARY 2011—Newcomer Lexi Summers gives a horny interview. Plus, Valory Irene and Virginia Simms make their debuts! Sophie Mae and Skyie Blew are back! And Miosotis and a very preggo April McKenzie do horny XXX!

JANUARY 2011—It's the V-mag issue you've all been waiting for: V-mag's 2010 Contest Issue! And now with NINE new categories to cast your votes for! You choose Best Ass, Best Pussy, Best Preggo, Best XXX and so much more!

HOLIDAY 2010—You asked for her and we delivered! Legend Cherry Brady makes her triumphant return to the pages of V-mag after a six-year hiatus. Plus, newcomer Vanessa Del Mar will WOW! you! And Renee Ross fucks, too!

DECEMBER 2010—Arianna Sinn sizzles in red on this month's cover! Sexy ginger Destiny Rose returns and wants all her holes filled! Newcomer Cassidi Jai flaunts her H-cups and the ladies of *On Location Grand Bahama* are HOT!

NOVEMBER 2010—Bra buster Michelle May returns to kick off the Mega Bra Special! And you won't believe your eyes when you see Dominican KKK-cupper, Miosotis. Plus, Renee Ross, side-by-side with a teen flattie!

MAIL TO: The SCORE Group (Dept. VO0512), 1629 N.W. 84th Avenue, Miami, FL 33126 USA

Send me the following back issues. $10 PER ISSUE INCLUDING SHIPPING. CANADA C$10.00, UK £9, EU €10 ALL OTHER COUNTRIES $14.00 USD, including shipping. **Two magazine minimum order for international customers** *15% discount applies to U.S., Canada, Mexico & UK subscribers only. U.S. orders are shipped via Priority Mail. International orders are shipped via Global Priority Mail (where available) or Air Mail. Rush Delivery is available for an additional cost. Please call for rates and service availability. Make checks or money orders payable to The SCORE Group. We accept payment in U.S.$, CAD$, UK£ or €. Florida residents please add 7% sales tax. Credit card orders must provide the exact credit card billing address in addition to the mailing address if the two are different. All items are shipped in ,sturdy, discreet packaging to protect your privacy. All sales are final. The SCORE Group cannot be held responsible for Customs seizures. By ordering, you certify that you are at least 18 years old. .

❑ **I am a V-MAG subscriber & save 15% on all issues ordered.**

VOLUPTUOUS: ❑ April '12 ❑ March '12 ❑ Feb. '12 ❑ Jan. '12 ❑ Hol. '11 ❑ Dec. '11 ❑ Nov. '11 ❑ Oct. '11
❑ Sept. '11 ❑ Aug. '11 ❑ July '11 ❑ June '11 ❑ May '11 ❑ April '11 ❑ March '11 ❑ Feb. '11 ❑ Jan. '11
❑ Hol. '10 ❑ Dec. '10 ❑ Nov. '10 ❑ Oct. '10 ❑ Sept. '10 ❑ Aug. '10 ❑ July '10 ❑ June '10 ❑ May '10
❑ April '10 ❑ March '10 ❑ Feb. '10 ❑ Jan. '10 ❑ Nov. '09 ❑ Oct. '09 ❑ Sept. '09 ❑ Aug. '09 ❑ July '09
❑ June '09 ❑ May '09 ❑ April '09 ❑ March '09 ❑ Jan. '09 ❑ Hol. '08 ❑ Dec. '08 ❑ Nov. '08 ❑ Oct. '08

Indicate Payment Method: ❑ Check ❑ M.O. ❑ M/C ❑ VISA ❑ AMEX ❑ Discover In case of sellout, list alternate choice(s):_____

Credit Card #:_____ Expires:_____

Provide Security Code (Last 3 Digits Above Signature):_____ American Express Cardholders enter the 4 digits above Card No. Here:_____

Name:_____ Age:_____ Cust. ID #:_____

Address:_____ Telephone/Email:_____

City:_____ State/Country:_____ Zip/Postal Code:_____

Signature:_____ VO0512

Credit Card Orders Cannot Be Processed Without Signature and Security Code

TOLL-FREE U.S. & CAN.
1-800-421-0760

24-HOUR FAX
+305-662-5952

WORLDWIDE
001-305-662-5959

INTERNET
www.eBoobStore.com

WE ACCEPT PAYMENTS IN U.S.$, C$, £ AND €

My Tits, My Story

A *VOLUPTUOUS* MAGAZINE DVD PICK

11 HOT BALL-BUSTING SCENES

OVER A DECADE OF SAM IN SOLO & XXX ACTION!

One of the most-famous stacked plumpers of all time, Samantha 38G has been titillating boob lovers for over a decade! Now, follow this Texas TITan's career in 11 scenes from her first solo appearance to her latest XXX scene where she gives up her tight asshole for the first time! You also get to see her in a hot three-way with Renee Ross and getting speared by Shane Diesel's 11-inch monster cock! The ultimate collection for Samantha 38G fans!

ONCE UPON A TIME, THERE WAS A CURVACEOUS GAL...

from Texas with a horny twinkle in her eye and a huge pair of veiny tits. Her name was Samantha and her 38G breasts were about to launch a career that would lead her to become one of the most-famous plumpers of all time. When fans saw her debut layout in the Holiday 2001 issue of *Voluptuous* magazine, tit lovers everywhere said that Samantha's beautiful face and full tits made her stand out from all the other plumpers. And so, a star was born.

A HORNY TWINKLE IN HER EYE...

By the time Samantha did her first hardcore scene, she was poised to become a legend. Known for her dirty talk and energetic blowjobs, her hardcore scenes in movies like *Voluptuous Xtra 3* and *The Best Of XL Xtra* would cement her as one of the best BBW XXX performers of all time. Throughout her 10-year career Sam has done her share of XXX. Fans say that watching her ride a stiff one is the best way to watch her tits swing. Known for her bulbous, thick ass, fans like to watch her do doggie-style, too.

HENRI ROUSSEAU

THE BEST PLUMPER XXX SEX!

When Samantha returned to our studio to film scenes for some of her greatest DVD appearances in *Super Sized Rides 1 & 2* and *Plump Desires*, she also shot her first ever outdoor bikini photos. All those curves in a bikini AND oil? That all spells win to us! Soon after would come the pinnacle of Sam's career: Her first feature movie, *My Big Plump Wedding*. The movie, an opus to BBWs, featured plumper superstars like Sapphire and Maria Moore and one of the wildest bachelorette BBW orgies of all time! Thick and stacked, Samantha is the queen cock-drainer of all time and this is her story!

SAM'S XXX SCENES ONLY GET HOTTER AND HOTTER...

Sam also stars in *K-JUGS* with Renee Ross and these two mega-titters share a cock. The scene would mark Renee and Sam's first on-cam three-way. And just when you thought Sam's XXX performances couldn't get any hotter, she fucked Shane Diesel's 11-inch dick in our studio and gave up her anal cherry in front of our cameras, fucking and getting her ass filled with cock! A career like Sam's needs to be celebrated, so get your copy on page 9 and jack!

DEBUT

STACKED SWEETIE

MELISSA MANNING

There is something about a chick that looks like the girl-next-door who also happens to have a set of sweet tits. The combination of the face of an angel and a body built for sin is the ultimate boner maker. That's why when we got a load of (And shot a load to...) fresh-faced model Melissa Manning, we knew that she was going to become one of your new faves of 2012. Welcome to the big show, Melissa!

BARE FACTS

Melissa Manning

Birthday: September 26, 1986
Age: 25 **Height:** 5'4"
Weight: 140 lbs. **Bra:** 34G
Measurements: 41-32-38
Lives: Michigan
Occupation: Waitress/Cam girl
Hobbies: Reading, shopping and painting.

When she is not being absolutely easy on the eyes, which seems to be all the time, Melissa is a waitress and does cam shows on the Internet. She told us that she likes to watch hockey, go shopping and read a lot. Sounds like your typical nice girl, right? Ha! Don't let her sweet looks confuse you. This hottie has a real freak streak! "One time, I was at a bar and I liked the bartender, so I waited until closing time and then we had sex on the bar when everyone was gone," she said.

We like ladies who like to be wild like Melissa. She looks like the kind of girl that you can bring home to meet your parents…especially if you have to take a plane ride to get there because Melissa wants to join the mile-high club. “Traveling excites me. I love to go to new places. I get so turned on that I think about having sex on the plane. It is one of my biggest sexual fantasies.” With those full G-cup tits, we are sure that fucking Melissa on a plane is one of your biggest sexual fantasies now, too.

As far as we know, Melissa has yet to fulfill that fantasy, as her traveling companion to our studios was her sister. (We can't account for the male passengers on her way back to Michigan, though!) She spent a few glorious days shooting with us and our staff seemed to enjoy watching her jiggle, er, walk through our hallways. If you want to see more of Melissa, scan the QR code on the opposite page with your smart phone and see this stunner's debut on the *SCORELAND* blog.

SCORELAND BLOG

HANGING AROUND WITH THE BIGGEST TITS IN THE WORLD

The *SCORELand* Blog (*blog.scoreland.com*) is a great place to get the big boob news you love and is quickly becoming the best place to talk shop about the tits we enjoy and the stacked babes we lust after. Join in on the tit conversations between *SCORELand's* Elliot James, *SCORE* editor Dave Rosenbaum and *Voluptuous* editor Maria Guerrero. Here's a quick peek at some of the hot topics being discussed by boob lovers on the blog right now. Check it out and then log on and get off with the *SCORELand* Blog!

There is no denying the might and mystique of Samantha 38G's tits. Just one look at those veins and the size of her tits are enough to make you stiff!

From The Desk Of Your V-mag Editor *–by Maria Guerrero*

Hello boob men and worshipers of all things titty. It's your V-mag editor.

Today's blog is going to be about… well, let me explain first. You see, whenever I blog, I always try to find new and fun things to chat with you guys about. Well, today, as I started to write, I saw the category "The Life of an Editor" and I thought…maybe these guys, my boob-loving pals, want to know what the life of an editor is really like. Because a lot of stuff happens throughout my day here at *SCORELAND* HQ. It's a veritable whirlwind of titties, ass, pussy, magazines, nipples, websites, writing, fucking, blow jobs and cum. So, this blog is going to be about things I am doing right now, at my desk.

So, without further ado, the news from the desk of your V-mag editor.

Right now, I just finished checking out a lot of photos of the one and only Samantha 38G. While I was looking through shots, I found this great close-up of her tits that really shows off how veiny and massive they are. I actually said, "It's like you can feel how heavy they are through the screen." Imagine those cannons whacking you in the face while Samantha is on your dick. Yeah. I thought it was an awesome shot. I tucked it away in a folder I call, "TITS! FUCK YES!" on my desktop. It's from her *Voluptuous* November 2009 pictorial, just FYI.

Then there are all of the ballots I've been going through for the 2011 V-mag Awards. They are in a neat pile on my desk, too. After leafing through about 300 of them, I can tell you that the race for Model of the Year is going to be BANANAS this year. I am really excited about it, actually. The contest is one of my favorite things about V-mag.

I am also currently composing an email reply to Ms. Julia Juggs, who I might add is one of the nicest ladies to correspond with. While some of you are emailing your bosses at work, I am emailing chicks with big tits. Yeah, my life is good.

And that, boob lovers is a glimpse into the day of an editor. There are a lot of tits. There are a lot of perks.

I must say, and please forgive me for gloating, the life of this editor ain't bad at all. In fact, it's so good.

Kaytee Carter and I Want To Know, What's Your Busty Schoolgirl Fantasy? *–by Dave Rosenbaum*

A new photo set of Kaytee Carter goes up today at *SCORELAND*, and it's based on one of my favorite themes: schoolgirl. Of course, it takes things a step further than anything I've ever seen in real life. I don't know about you, but I've never seen a schoolgirl dressed like this in a real school, and has a teacher, male or female, ever assigned a student to write, "I will not play with myself in

Continued on page 70

The job of an editor involves emailing ladies with big tits like Julia Juggs.

DIANE POPPOS

BIG, FAT TITS & FULL BUSH

Diane Poppos is one of those busty legends that gives rise to many boners whenever she makes a V-mag appearance. Especially when she made her return to our pages (In the November '11 issue!) almost a decade after her retirement from modeling. As you can see, Diane has come back with larger breasts. (And they are so veiny, it really is a treat to see her teats!) She also is sporting a full bush, which we all know is a rarity these days. Is Diane one of the greatest MILFs of all time? We will let your dick decide!

Let us share some insider factoids that we know about Diane. She told us that she likes to vacuum her house while she is completely naked. She wears high heels everywhere. She spends her days topless by the pool drinking vodka cocktails with her topless lady friends. And her favorite sport is football and although she lives in Texas, she is a big New York Jets fan. A lady who likes being naked and enjoys football? No wonder Diane's a keeper!

BARE FACTS

Diane Poppos

Birthday: August 2, 1969
Age: 42 **Height:** 5'7"
Weight: 145 lbs. **Bra:** 38HH
Measurements: 50-32-38
Lives: Dallas, Texas
Previous *Voluptuous* Appearances: November '11, July '06, September '05, July '04, March '04, January '04, Holiday '02, December '02, June '02
Videos: *The Diane Poppos Collection* (Rated XXX), available online at eBoobStore.com. *All Stacked, All Natural 2* (Rated X), available on page 9.

Physical
Fitness
SOPHIE MAE

There are tons of reasons that Sophie Mae is such a stone-cold fox. For starters, she is a dance instructor and belly dances all the time. All that shaking and jiggling and gyrating keeps her in shape. (And your dicks hard, so that's nice.) Secondly, she likes to work out a lot in tiny, tight outfits like this one that show off her huge tits and give her a nice case of camel toe, which is hot. (She also likes to wedge her leotard up her pussy, which is where we would all like to be, right?) Lastly, Sophie likes to lick her own nipples and we all like that. We like it a whole lot.

If you look at the photos to the left, you can see that Sophie likes to display her assets one at a time. In one photo, she is giving you a nice look at her peaks and valleys. (Imagine those orbs of pleasure sliding up and down your shaft.) In the picture below it, Sophie is reminding you to lick her delicious pussy. (As if you could forget to do that!) Now take a look at her thick thighs and ass in the full-length photo to the left. It's almost as if she wants you to bend her over and fuck her. (Maybe that's why she's wearing those fuck-me heels, huh?)

We love when big-titters oil up their knockers, so allow us to take this moment to thank Sophie Mae for ending her big-tit workout routine with a healthy dose of tit lube. Sophie Mae's rack is impressive, but Sophie's greasy boobs are even better. You can check out Ms. Mae oiling up her tits in *Ripe Racks*. And she gives other big-boobed babes a belly-dancing lesson in *Big Boob Finishing School*. Grab your copies on page 9 of this issue.

BARE FACTS

Sophie Mae

Birthday: February 6, 1986
Age: 26 **Height:** 5'6"
Weight: 137 lbs. **Bra:** 34F
Measurements: 40-32-36
Lives: Czech Republic
Previous *Voluptuous* Appearances: July '11, February '11, December '10, December '09
Videos: *Ripe Racks* (Rated X), *Big Boob Finishing School* (Rated XXX). Both available on page 9.

THE KARINA HART COLLECTION

Karina Hart is one of the greatest busty naturals of all time and now you can get your hands on some of her best-selling DVDs. Whether posing solo or doing a XXX big-tit tug job, Karina's daring, explicit style will have you stroking your wood in no time. Get your DVDs today and cum along with Karina's greatest hits.

HART ON

Your breast friends at *SCORE* magazine have struck again with a brand-new, exclusive discovery who will rock your world with her huge, all-natural 42-inch tits, beautiful body and lovely, sweet face. Meet Karina Hart, a college co-ed destined for big-boobed superstardom. Karina busts out of tight tops, sexy bras and tiny outfits to dazzle you with her knockout knockers!

SKU: VD214D
Rated: X
Time: 123 Minutes
Price: $29.95

AS YOU WISH

"I'm here to shoot my most personal video ever," says the lovely Karina Hart in the introduction to this DVD. In *As You Wish*, the second DVD devoted exclusively to Karina, the cover star satisfies the many personal requests she's received from numerous followers. Photographed at a secluded beachside house somewhere in the beautiful Caribbean, Karina models lingerie, bikinis and bras. She dances and fondles her gorgeous, big tits, takes a shower, covers her body with oil and tries on fantasy outfits. Karina does everything that you've emailed or written her to do! She does as YOU wish.

SKU: VD226D Rated: X
Time: 166 Minutes Price: $29.95

BUSTY RIDING ACADEMY

Six super-stacked naturals are sent to the *Busty Riding Academy* hoping to learn how to ride, but they end up riding more than horses. They ride cocks! Christy Marks and Terry Nova have a four-way in the barn, Jasmine Black gets DP'd in the boudoir, Kristy Klenot and Melissa Mandlikova have a tits-and-tugs three-way and Karina Hart does her first and only tug job ever and gets a sticky load between her F-cup tits. Filmed on-location in Budapest, Hungary.

SKU: PIX400D Rated: XXX
Time: 152 Minutes Price: $39.95

Get your Karina Hart Collection today!

There are three ways to order for your convenience.

Turn to page 9 for our mail-in order form.

Call our customer service line:

TOLL-FREE
1-800-421-0760

WORLDWIDE
001-305-662-5959

Online at
www.eBoobStore.com

"LET'S GET WET!"

KARINA HART

Karina Hart is back and she has been doing very dirty things because she needs to take a bath. Luckily for you, she likes to be watched while she's in the tub. And who could tear their eyes away from Karina's hot body, anyway? Take a long, hard look at this titter's figure. (It'll make you hard.) From her unbelievably perky tits to her tiny waist, right down to her wet, pink pussy, Karina is a 10. Oh, and this just happens to be her 11th appearance in V-mag.

And can you think of anything better than Karina's 34H tits glistening with water droplets? We can't either. These photos were taken in Hungary while Karina was on location shooting the cockbuster, *Busty Riding Academy*. While filming, your V-mag editor got to spend time with this brunette bombshell and find out what her interests are.

BARE FACTS

Karina Hart

Birthday: August 25, 1985
Age: 26 **Height:** 5'5"
Weight: 130 lbs. **Bra:** 34H
Measurements: 42-28-40
Lives: Brno, Czech Republic
Previous *Voluptuous* Appearances: June '11, December '10, June '10, May '10, February '10, January '10, July '09, June '09, February '09, August '08
Videos: *Hart On, As You Wish* (Both Rated X), *Busty Riding Academy* (Rated XXX), available on page 9. *Hooter Hotel* (Rated XXX), available online at *eBoobStore.com*.

Here are some tidbits I can tell you about Ms. Hart. Karina spent a lot of her time listening to rap music. She told me that she loved Tupac and her one wish would be to have seen him in concert. Karina also spent a lot of time with cast mate and fellow big titter, Christy Marks. (They borrowed each other's clothes a lot.) While on a shoot in the surrounding woods, I got to spray her down with bug spray and her amazing tits were THIS CLOSE to my face. (I consider it one of the greatest moments of my editorial career, actually!)

Vmag™
MAY 2012
KARINA HART

MODELS

"Curious? Wanna learn more? Call Erica TODAY."

We're looking for attractive, busty women to photograph at the *SCORE* studio in Miami, Florida. Models get to appear in the pages of *Voluptuous*, receive generous compensation and get all the perks that come with being a *SCORE* model. Maybe you'll be invited on our next on-location shoot in paradise! If you have what it takes and want to live the fantasy, talk to our studio recruiter today and find out about this exciting opportunity. Call Erica toll free in the U.S. and Canada at 1-877-726-7335 or visit us online at *BeASCOREModel.com*.

SEND US YOUR TEST SHOTS TODAY*

Send a minimum of four photographs: fully nude head-to-toe front, side profile and back, and one nude from the waist up, along with the model's name, age, address and contact information. Standard mail: SCORE Group Studio, The SCORE Group, 1629 N.W. 84th Ave., Miami, FL 33126. E-mail submissions: Four JPEG photos and model's contact information can be emailed directly to: model@scoregroup.com.

*All photos are strictly for evaluation purposes and are never published without your written consent.

"*SCORE* is by far my most favorite place to be. I'm so proud to have been on the cover of the September 2009 issue of *Voluptuous* and having great fans like you to encourage me makes it all worth it." - Bailey Santanna

SCAN QR CODE FOR MORE INFORMATION

SCAN WITH A SMART (CAMERA) PHONE

QUICK ACCESS TO

http://www.beascoremodel.com/

WANTED

WE PAY
FINDER'S
FEES
"I model with SCORE because you guys are the best. You make all women feel beautiful."
– Cherry Brady

BUNNY DE LA CRUZ
POOLSIDE POUNDING

Each time we see Bunny, we want her to hop over (So we can watch her tits bounce!) and make us cum. Pale with a plentiful bosom, Bunny is one of the most-popular plumpers we have featured in V-mag. Since her last appearance in V-mag, Bunny hasn't changed much. She is still an exotic dancer in California and she still wears a 34JJ bra. The difference here is that we get to see Bunny pounded while poolside and you better believe that she is slippery when wet!

While Bunny is well known for the tattoo on her pussy that is more instruction than art, (It says Taste The Rainbow.) this stud clearly chose to sample some of Bunny's other assets…her fat, juicy ass and her big, plush tits. And while tasting Bunny's pussy should be high on everyone's list of priorities, we think that spanking her plump ass should be, too. In fact, this editor thinks that Bunny's ass cheeks would take on a very hot shade of red after a sexy spanking. A shade of red only soothed by a healthy splattering of your cum, of course. That is if you don't lose your load on her tits or her pretty face first.

BARE FACTS

Bunny De La Cruz

Birthday: July 18, 1982
Age: 29 **Height:** 5'1"
Weight: 110 lbs. **Bra:** 34J
Measurements: 42-24-34
Lives: Japan.
Previous *Voluptuous* Appearances: Holiday '09, December '08, July '08
Videos: ***Hooter Hospital, Chubby 'n' Fucked*** (Both Rated XXX), available online at *eBoobStore.com*.

Bunny gets speared in every position from riding this stiff dick to jacking it with her fleshy rack. Even though that concrete floor looks hard, she kneels on it to work that hard cock. That's why Bunny is a trooper. And like all troopers, Bunny jacks that rod until it spews hot cum all over her tits and because she is such a giver, she takes it on the chin, too. To see more of Bunny doing XXX, log on to *XLGirls.com*!

27563

25721

15439

18472

V-MAIL

Continued from page 8

becoming good friends with any individual model might be estimated at roughly seven-billion-to-one, extremely long odds to say the least, I suspect that my best and most likely match would be Valory Irene. Since the perception of what is beautiful and sexy is highly influenced by personal connection and fantasy, this infinitesimal difference in the chances for a relationship of any kind makes the decision for me. Even if I'm wrong she's still not a bad choice.

The Plumper of the Year category is the only category in any of the awards where I knew who I'd be voting for before the official list of candidates came out. Kristina Milan has pretty much owned me for years, long before she became a *SCORE* model. The fact that she seems to continuously get better is astounding given the level of greatness at which she started. I think it's fair to say that I die a little every time I 'realize' that we'll almost assuredly never meet.

As for Model of the Year, I really didn't know who would make the short list this year, as there were so many worthy models. Given your selections I see SEVEN that I could vote for and not feel I wasted my vote. It's that whole voting against someone that is giving me trouble. Aileen Ghettman, Ashley Sage Ellison, Jenna Valentine, Karla James, Michelle Bond, Natalie Fiore, Renee Ross and Sophie Mae are all paragons of femininity. One stands out for me, but not for the typical reasons. I like Jenna Valentine more because of who she is than what she looks like–and how she looks is nothing to sneeze at! We have a similar cultural background. In general, she has a winning personality and I specifically adore her self-deprecating sense of humour. Sadly, it seems she doesn't see any merit in me–we didn't start off on the right foot on Twitter. Still, I hope it can be smoothed over. My allegiance is still to her.

I have to admit that Ass of the Year isn't exactly the category for which I have the most passion. My favorites aren't even nominated. Just in this issue I would have given a nod to Hitomi, Kali West, Kaytee Carter, Kristina Milan, Leanne Crow, Lisa

Canon, Mickey Bells, Natasha Dulce, Shione Cooper, Valory Irene and Vanessa Del Mar for their fine fannies. Looking at the entirety of 2011, I also find inspiration in the asses of Carrie Ashton, Catt Green, Cherry Brady and Stefani. I guess it makes sense that there wouldn't be much in the way of consensus about bums given a population defined by their great love for breasts.

For me, of the selected candidates the Europeans dominate. Jamaican-American Maserati joins Ashley Sage Ellison, Dors Feline and Karina Hart for the group with the top bottoms. In the end (pun intended) my vote goes to Ashley Sage. It's possible that she's the only V-Girl for whom I could lay my head on her cheeks and be satisfied that I not feel an overwhelming wish that I was resting against her chest instead. I think that says a lot.

What about my vote in the XXX of the Year category? I ask, why bother? This is going to be another Miosotis landslide. Please induct her into the Hall of Fame as the only 'living' legend ever, and then declare that this honor will never be handed out again.

My preference would be to cast a write-in vote for Kristina Milan. In addition to thinking that she is the probably the prettiest and sexiest model to come along in years, nothing and I mean nothing, gets my engine going like breast milk. I can't explain it, it just does. I can't imagine anything more inherently feminine except perhaps pregnancy, which I like too. I guess I'm weird as I even appreciate stretch marks for the same reason. Had this category been available in years gone by, I would certainly have voted for Bebe Cooper and she didn't even perform with a male partner! With Kristina not being an available option, I'm forced to go for the next best candidates. Alix Lakehurst (who has a kind of Alyson Hannigan thing going for her), Arianna Sinn, Kali West, Mianna Thomas, Vanessa Del Mar and, yes, Miosotis are all outstanding performers. Also, April McKenzie may not be the prettiest woman to ever appear in the pages of *Voluptuous* but there aren't any that have been hotter. I don't have a rational reason for my selection, there's just something intangible about her that appeals to me. Alas, I will give my vote to the underdog, Kali West.

–O.S., via the Internet

16055

17150

27536

27099

24153

SLONE RYDER STACKED S&M

Slone Ryder is a lady who wears many hats. There is Slone Ryder, the exotic entertainer. Then there is Slone, the big-boobed porn star. There is Slone, the bonerfied V-Girl. And now, get a load of Slone, the totally badass dominatrix. (Shoot your load for her, too!) This outfit, in all its strapped and studded glory promises one thing and that is that Slone's gonna get hardcore on your candy-ass. And you know what? You are going to fucking love it.

While it might not be clear whether Slone is going to beat you up or watch you beat your meat, one thing is for certain; she will be draining your balls of all their spooge! You see, Slone likes to put on elaborate fantasy productions like this one because she wants to make sure that you cum hard for her. “I like role-playing and dressing up in costumes. I like to really make it a performance instead of just the good old bump and grind. I'll do a dominatrix show with whips and chains and I’ve done a really raunchy bondage show with another girl, too.”

While Slone might wear outfits like this in the bedroom, she is actually a sweet, country gal and is nothing like her S&M persona. “I like to do whatever it takes for my partner to cum and to get him off. Whips and chains are fun, but it’s just a fantasy. I don’t do this every day, obviously. But once in a while it is fun to cut loose and try new things,” she said. Hey, as long as we end up in your pretty, pink honey pot, you can wear all the leather you want, Slone!

BARE FACTS

Slone Ryder

Birthday: April 14, 1975
Age: 36 **Height:** 5'2"
Weight: 147 lbs. **Bra:** 34DDD
Measurements: 40-32-39
Lives: Kentucky
Previous *Voluptuous* Appearances: Holiday '09, May '09, November 08, August '08, May '08, March '08,
Videos: ***Big Tit Rubdown*** (Rated XXX), available online at ***eBoobStore.com***.

LEAVE IT TO THE JAPANESE TO COME UP WITH THIS...

TENGA FLIP AIR

NEW

LOOKING FOR THE BEST MALE MASTURBATION DEVICE EVER MADE? This new Tenga replaces the "Flip Hole" and takes the pleasure of jacking to an exquisite new level. The black model is larger at 7" length and can accommodate a penis up to 6" in girth. The white model offers a more snug fit at 6" in length and up to 4.75" in girth. **Tenga Flip Air (Black) Item #TNG108 $99.95 or Tenga Flip Air Lite (White) #TNG109 $89.95 (S&H: US $15, Canada $35, Int'l. $40)**

PLUS THESE GREAT LUBES!

Specially engineered for use with the new "Flip Air," you can get both of these lubes for the price of one when you buy a Tenga Flip Air! The white lotion is slippery for ultimate smoothness. The black lotion is slightly sticky, for maximum friction. **White Flip Air Lotion Item #TNG110 $14.95 Black Flip Air Lotion Item #TNG111 $14.95**

JACK IN LUXURY

CLOSEOUT DEAL!

TENGA FLIP HOLE

GET IT WHILE QUANTITIES LAST!

LAST CHANCE TO OWN THE MERCEDES BENZ OF MASTURBATORS! The Tenga Flip Hole is molded with a sophisticated design of silicon nooks and crannies that you control for ultimate pleasure with the press of a button. It's 100% washable and re-useable (as is the Flip Air). Price reduced for closeout. **#TNG107 $99.95 (S&H: US $15, Canada $35, Int'l $40)**

JUST LIKE A BJ!

TENGA DEEP THROAT

NEVER TRIED TENGA? START HERE!

If you've never experienced the pleasure of a Tenga before, the "Deep Throat" model is a great place to start. It's discreet and passes for a shampoo bottle. Feels just like a girl is going down on you, only more intense and you control the action! If you have never experienced Tenga, you owe it to yourself! **#TNG101 $29.95 (S&H: US $7, Canada $25, Int'l $35)**

JUST LIKE A PUSSY!

TENGA SOFT TUBE

IT GIVES YOU COMPLETE CONTROL

The body of the Tenga Soft Tube is soft and pliable, allowing you to control the tightness. The molded inside of the "Soft Tube" is an intricately designed network of chambers and ridges that provide the Tenga jacking experience. You'll be amazed by the power and pleasure of your orgasms! **Item #TNG100 $29.95 (S&H: US $7, Canada $25, Int'l $35)**

ORDER YOUR TENGA TOY ON PAGE 9

SCORELAND BLOG

Continued from page 28

class!" on the chalkboard? Methinks probably not. Probably never.

Kaytee's pictorial comes on the high heels of the great Destiny Rose's "But Professor…I'm A Stripper" video at *SCOREVideos.com*. In that one, Destiny, boobs overflowing her top, is called to her teacher's office and asked why she's not doing well in class. She explains that she's been stripping at night AND even saw her professor in the club. Is he in trouble? Nope. He gets to fuck her.

There are two sides to the schoolgirl fantasy. One is the teacher's perspective, in which he gets to fuck the busty, naughty, slutty schoolgirl. Usually after school, on his desk. The other is the male student's perspective, in which he's checking out his busty classmate and ends up fucking her, maybe while paired with her for a class project.

We've all had busty classmates, we've all been caught paying attention to a co-ed's tits instead of the professor's lecture and we've all wondered if that one hot, busty student was getting it on with the professor.

I want to know how far your fantasy has gone in real life. Ever end up banging a busty classmate? And for any female Blog readers out there, I want to know if you've ever banged one of your professors or used your tits in some way to improve your grade. And one

Continued on page 84

Kaytee Carter: Every male teacher's fantasy…or career nightmare?

DEBUT
Jasmine Shiraz
Exotic Newcomer

Gentlemen, meet Jasmine Shiraz, a newcomer from New Jersey who just started her modeling career. This exotic flower is of Iranian descent and with her 34F-cup rack she is exactly the kind of girl we are glad to welcome to V-mag. Jasmine likes to play volleyball and enjoys watching the Yankees take the field. With a pretty set of perkies like Jasmine has, we can guarantee that you will love her long after the boys of summer are gone!

SCAN THE QR CODE BELOW WITH YOUR SMART PHONE TO CHECK OUT

VIDEO OF JASMINE ON HER FIRST DAY IN OUR STUDIO!

Although this naturally busty brunette wears an F-cup bra, Jasmine told us that she usually wears a smaller bra than her actual size because she likes how a smaller bra makes her boobs look. (And it's hard to find bras in her size.) When Jasmine is out and about, she is usually in business casual clothing. But when she gets home after a long day, she likes to go bare. "Once I'm home, I like to take off my bra and let my tits breathe," Jasmine said.

BARE FACTS

Jasmine Shiraz

Birthday: April 29, 1979
Age: 32 **Height:** 5'6"
Weight: 134 lbs. **Bra:** 34F
Measurements: 40-24-34
Lives: New Jersey
Hobbies: Volleyball, watching *True Blood*, going to Yankees games and golfing.

Jasmine is an active girl who likes skiing, golfing and hiking and told us that she likes to be athletic and do a lot of physical activity. That might be why she wants to be a dominatrix. “I have always been fascinated by bondage and would like to try it,” she said. “I don’t want to be tied up, but I wouldn’t mind tying someone up and making them beg for me to release them and give them sexual release.” Well, we do like girls who are a bit kinky, right?

PRETTY IN PINK

SHYLA SHY

Shyla Shy is one of the most inappropriately named models of all time. Why? Because she doesn't have a shy bone in her body. (Unless she was fucking a guy named Shy, then technically, she would have his bone in her body!) This is Shyla's fifth V-mag pictorial, but every time with Shyla is like the first time. Maybe it's her big doe-like eyes or her puckered areolae. Whatever it is, Shyla always looks smokin' hot.

For those of you who like Shyla's big tits, she wants to let you know that her slippery slit needs some lovin', too. "I date men who love tits and then they seem to forget that I have other needs other than getting my breasts sucked on and squeezed," she said. "My version of the perfect boyfriend is a guy who would eat my pussy, make me cum as well as play with my tits." That doesn't sound like a tall order to fill. In fact, we are sure that lots of our readers want to fill that position. And your pussy.

BARE FACTS

Shyla Shy

Birthday: July 27, 1988
Age: 23 **Height:** 5'5"
Weight: 175 lbs. **Bra:** 38G
Measurements: 46-30-38
Lives: Tampa, Florida
Previous *Voluptuous* Appearances: August '11, April '10, September '09, August '09
Videos: ***Sexed & Suckled, Voluptuous Xtra 12*** and ***Mamazon*** (All Rated XXX), available on page 9.

MAN UP!

BOOST YOUR COCK SIZE FAST!

PRECISE PRESSURE CONTROL!

EASY TO USE SINGLE-HAND OPERATION!

TOP GAUGE

PROFESSIONAL PRESSURIZED PUMP

Want a longer penis with more girth? Then it's time to pump it up with the Top Gauge product. This superior quality pump comes with an industrial pressure gauge that lets you monitor the amount of pressure it takes to get you growing. It has an easy-to-use single-hand pistol-grip pump and a latex sleeve that covers the 7.5" tube. Get results and pleasure at the same time! **Item #CE105 $59.95 + S&H (US$17, $60 Int'l.)**

LUCAS STONE USES THE TOP GAUGE PUMP TO GET BIG & STAY BIG ON SET.

CHECK OUT OUR OTHER PUMPS!

WET POWER PUMP

VIBRATING WATERPROOF SUCTION CUP PUMP

This pump gets you off while making you bigger. And best of all, you can take it in the shower with you. The suction cup allows you to attach the pump to any flat, nonporous surface. The multispeed vibrator at the base of the tube gives you extra pleasure while you pump your cock to new lengths. **Item #PD104 $54.95 + S&H (US$10, $35 Int'l)**

FEELS LIKE A BJ!

MINI HEAD TEAZER

The Mini Head Teazer slides over the tip of your cock to give you growth power, and it feels just like you're getting a blow job, too! The super-tight suction ensures that you get excellent results, meaning that your cock will be thicker and longer than ever before! Plus it's easy and effective! **Item #PD103 $34.95 + S&H (US$10, $35 Int'l)**

LONG, HARD, THICK

PRECISION PUMP

Longer, harder, thicker. That's how your dick will be if you use the Precision Pump. This miracle-worker comes with an erection enhancement ring that slides over the cylinder, and then down your cock so you stay hard! **Item #CE112 $24.95 + S&H (US$10, $35 Int'l)**

ORDER YOUR COCK PUMP TODAY! PAGE 9

SCORELAND BLOG

Continued from page 70

more thing: Kaytee's outfit is pretty out there, so what's the most-revealing thing you've ever seen a busty girl wearing in class?

Extra credit if you've actually had sex with a busty babe in a classroom.

Shower Pics: The Cleanest, Dirtiest Photos Ever!

–by Maria Guerrero

We have talked to you guys about the benefits of wet T-shirts.

We have discussed how you get a *SCORE* girl wet.

And now, we are going to talk about the shower. Well, naked women in the shower, which is a much better topic of discussion if you ask me.

There is something awesome about the shower. You go in there, you get all wet and soapy and sudsy and then all of a sudden, you're slippery. (And we all know that slippery is sexy. And that soap is a whore. Soap is such a whore that soap forces you to jack off all the time in the shower. Slutty soap.)

And showering becomes even better when you shower with a sexy friend (or two). Soaping each other up and scrubbing those unreachable places.

And of course, there's shower fucks. Who doesn't like to fuck in the shower? You can do the dirtiest shit ever in the shower and POOF! In a few seconds,

Jacky O. likes to keep her pretty parts showered and pierced, too.

you can be clean and ready to go.

Ah, the shower. Such a magical place. So, today we are going to salute the shower and all the ladies who do dirty things in there while getting clean.

So wet, so good.

More Science of Boobonics or Advanced Breastology 202–*by Elliot James*

The belief that women can reach orgasm by breast stimulation alone is proposed by sexologists Marshall Miller and Dorian Solot, authors of I Love Female Orgasm: An Extraordinary Orgasm Guide. Their studies indicate that 1% of women report the ability to achieve the Big O through manual stimulation of their breasts. That's a tiny percentage. I've read elsewhere that it's 2%, not much of an increase.

Female Blog readers, feel free to chime in on this. Have you had an orgasm through breast and nipple arousal alone, either by fingers, a vibrator or a breast pump?

A study published in the Annals of Plastic Surgery that examined the breasts of approximately 600 women provided statistical evidence that the left breast is bigger than the right, proving that it's totally normal for a woman's boobs to be unequal in size. It is an old wives tale that if a woman's left breast is bigger than the right during pregnancy, she is having a girl, and if the right is bigger, the baby will be a boy. Thanks to the Internet, those old

Shyla Shy's right boob is slightly bigger than her left boob.

27537

27597

15538

16530

wives have made a big contribution to a lot of misinformation.

Evolutionary psychologists, and a lot of other brainy dudes, have always theorized why we prefer women with large boobs. Historically, large boobs are a sign of fertility. Check out any ancient statue of a fertility goddess, although none of them even come close to Leanne Crow or Jenna Valentine in sheer stacktitude. Harvard anthropologist Frank Marlowe's study, The Nubility Hypothesis, theorizes that females evolved protruding breasts because the size and shape of breasts function as a signal of reproductive value to a man. And that males prefer women with greater reproductive value. Upturned and pointed breasts became "sexual releasers of approach behavior for heterosexual males."

In plain Boobish, a language we are fluent in, chicks with big tits are hotter and attract more potential baby-daddies. That's the theory, anyway. On the other side of the coin, many guys are not tit-men. Many guys are ass men, others leg men. All I can add is more study is needed. If I can get a grant from Yale, and don't blow it at my local lap dance club in less than a week, I'll continue the research.

Your V-mag Editor Has Big Twits! *-by Maria Guerrero*

Or, rather, your V-mag editor has rather big tweets!

That's right…now you can share all

Jenna Valentine follows us on Twitter. You should follow us, too!

of your thoughts on everything big tits and in-between via our *SCORELAND* Twitter, which is now manned by yours truly. (I would like to change that to wo-manned by yours truly.)

Maybe it's because I really love tits. Maybe it's because I have big tits. (Sorry that you're disqualified on account of your non-tit'ness, Dave and Elliot!) Or maybe it's because I love to chat with all of our fans and models. Whatever it was, the boob powers that be have put me at the helm of our Twitter, and I couldn't be more excited.

Remember back in the day when I first started blogging and I promised you that I would always bring you the goods, no matter what? Well, I am going to extend that promise to my tweeting. I promise to keep you up-to-date and informed about what's happening on *SCORELAND* and all of the new tits coming your way. (And all the new tits that keep you cumming.)

Do you tweet? If you do, follow us at @SCORELAND and join in on all of the conversations about boobs!

(And it's not too shabby that some of the hottest chicks in all of tit'dom follow us on Twitter, either.)

Tweet to you soon!

Cleavage: The "Wow!" factor! *–by Dave Rosenbaum*

Back in July, Maria asked in a Blog posting, "To show cleavage or not to show cleavage?" and discussed the

Micky Bells has a bountiful bust and a deep canyon of cleavage.

27539

16055

25721

23703

15422

22823

27541

15439

27540

decisions big-boobed women must make when they're getting dressed in the morning.

I am pleased to report that the ladies in the November 2011 issue of *Voluptuous*, which is being posted this week at *SCORELAND*, all seem to have decided, "Yes, I think I'm going to show cleavage today." Because the cleavage factor–the "Wow!" factor, as my buddy Darrell Sheets in the TV show Storage Wars would call it–is sky-high. These ladies are storing a lot of boob-flesh in their shirts, and unlike those dark, dank storage bins in the TV show, they're putting the contents of their storage chests on display, letting us view them for as long as we want, not just five minutes. I'm starting the bidding at $1-million.

Ashley's First Time DVD now on sale for a limited time–*by Elliot James*

In 2009, Ashley Sage Ellison traveled with *SCORE* to the Caribbean island of St. Maarten to film her first DVD, *Ashley's First Time*. It's now on sale for only $19.95 for a limited time at eBoobStore.com.

Ashley's First Time features the British, blonde, J-cup bombshell in and out of her micro-bikinis, trying on sexy tight tops and outfits, soaping up her lushness in the shower, exercising and oiling her amazing bod by the pool. The angel-faced beauty, a living, life-sized porcelain doll, also talks about her life, her interests and her major boobs.

"I could never wear stuff like this back home," Ashley said during the filming . "I'd cause too much of a commotion if I tried to go out like this."

Why St. Maarten? It was too damned cold in England at the time and Manchester is short on isolated tropical beaches where girls can romp nekkid.

Ashley later won both *SCORE* and V-mag's 2009 Newcomer of the Year. Even Karina Hart, who was also on the island to film the DVD *As You Wish*, was amazed by Ashley when they met.

Check out the trailer at eBoobStore and get your copy of *Ashley's First Time.* That's my Sage advice.

1-800 JACK-OFF 5 2 2 5 6 3 3 sm

POUND THIS a couple of times

...fuck my HOT mouth

1-800 800 FUCK 3 8 2 5

feeling a little kinky?...

okay then.... really kinky!!

then try ...

1-800 400-TINA 8 4 6 2

ADULTS ONLY

Most major credit cards accepted, $1.98 to $3.98 per/min. plus a small $2.98 connection fee. 18629

Busty Hooker

TERRY NOVA

Terry Nova is not a hooker in real life. In real life, she is a very shy woman with magnificent tits with inverted nipples that come out when she is excited. (I know this because I became friends with her and her nipples in Hungary a few years ago.) However, for all intents and purposes, Terry Nova is a hooker in these pictures where she is fulfilling this lucky guy's sex fantasy. However, with tits and cock-sucking skills like these, we think that Terry Nova would probably make an excellent hooker. If she was one.

BARE FACTS

Terry Nova

Birthday: May 15, 1986
Age: 25 **Height:** 5'6"
Weight: 135 lbs. **Bra:** 36F
Measurements: 42-28-36
Lives: Prague
Previous *Voluptuous* Appearances: May '09, December '07
Videos: ***Busty Riding Academy***, ***Big Fat Tits*** (Both Rated XXX), available on page 9.

Terry is from Prague and comes from a large family. She decided to try modeling because she wanted to make some extra money for school. After she did her first XXX scene, she decided to quit school and take up modeling full time. (And here we see that she also decided to take on anal, too!) Getting her puckered starfish speared for our lens was a conquest for Terry since she hadn't done anal before this. We love a gal who likes to try new things. Don't you?

SCAN THE QR CODE BELOW WITH YOUR SMART PHONE TO CHECK OUT

TERRY'S ENTIRE ASS-POUNDING XXX SCENE!

When she's not modeling, Terry spends a lot of time reading and at home with her family. A lot of times, she says she goes unnoticed in public and that's exactly how she likes it. "I come alive in front of the camera and love modeling, but in my personal life, I prefer a quiet existence. My fans have never recognized me when I am in my everyday clothes. I like that I can live a dual life. It makes me feel like I have both a nice and a naughty side!" We like all your sides, Terry.

Vmag™ DVD CLUB

Exclusive DVDs from the publisher of

Thick Chicks On Black Dicks RATED XXX

$39.95 PLUS S&H

Charlie Cooper

These thick, creamy-white chubbies with huge tits take on big, black cocks! **Cassie Blanca** smothers a black cock with her tits. **Bailey Santanna** gets fucked in the ass by a chocolate rod. **Sienna Hills**, **Lisa Canon** and **Charlie Cooper** show off their expert sex skills. And dirty-talking **Julia Juggs** gets it on the stairs. These porcelain plumpers ride the black rail!

130 MIN. ON DVD

Full Figured Foxes 2 RATED X

$39.95 PLUS S&H

Anorei Collins

Each one of these 15 busty girls throws you a one-woman pussy party! Newcomer **Anorei Collins** milks her huge tits so you can milk your cock. Curvy cuties like **Danica Danali**, **Renee Ross** and **Charlie Cooper** insert fingers and toys into their horny pussies. And bodacious Brits **Terri Jane** and **Dors Feline** give you intimate looks at their curvy bodies!

240 MIN. ON DVD

Big Tit Skinny Dip RATED X

$39.95 PLUS S&H

Terri Jane

We took four naturally-stacked babes and the newest HD underwater video gear to the Caribbean to film our most unique big-boob movie ever. Starring **Valory Irene**, **Dors Feline** and **Lana Ivans** and introducing **Terri Jane** in erotic underwater action. Shot by big tit lovers for big tit lovers. Prepare yourself for total big-tit submersion therapy. Cum on in, the water's fine!

120 MIN. ON DVD

On Location Puerto Vallarta RATED X

$39.95 PLUS S&H

Hitomi

Cum along on our bustiest on-location trip ever as all-natural J-cuppers **Hitomi**, **Micky Bells** and **Leanne Crow** join H-cup bra-buster **Jenna Valentine** and bustier-than-ever **Natalie Fiore** for a week of fun, tit sex and behind-the-scenes (and behind-the-bedroom doors) action on Mexico's stunning Pacific Coast, shot up-close-and-personal! A HOT V-mag vacation!

197 MIN. ON DVD

Wide Load Nymphos 2 RATED XXX

$39.95 PLUS S&H

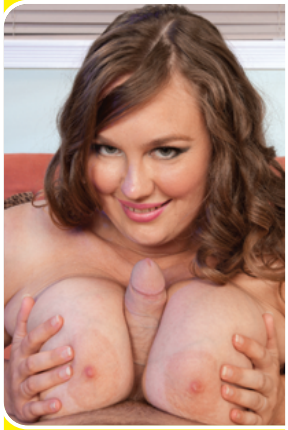

Analee Sands

Six stacked plumpers can't get enough cock. Their mouths crave it, their tits squeeze it and their pussies cum on it. **Twilight Starr** even gets it up her ass! Watch as these horny big girls suck and fuck! **Kendra**'s juicy bits jiggle when she gets fucked. **Porsche Dali** and **Analee Sands** are plumper knockouts. **Chloe Stevens** and **Dawn Davenport** fuck like crazy nymphos!

159 MIN. ON DVD

Chubby 'N' Fucked RATED XXX

$39.95 PLUS S&H

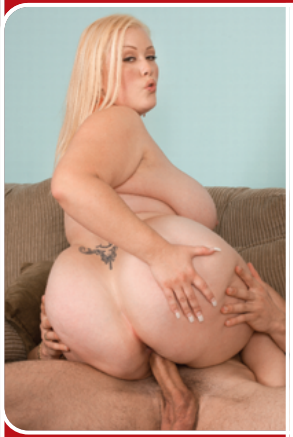

Bunny De La Cruz

They say that chubby girls have more padding for the pushin' and these six hotties are proof that it's true. They've got bigger tits and bigger asses that will get an even bigger load from your dick. Super-star plumpers **Bunny De La Cruz**, **Kitty Lee**, **Dixie Devereaux**, **Lexi Summers**, **Cassidi Jai** and **Laurella** show off their fuck-tastic skills and get coated in cum!

120 MIN. ON DVD

SCAN NOW

QR CODE

to place your order instantly via your mobile phone!

Voluptuous®

» ORDER ON PAGE 9 «

All Stacked, All Natural 2 RATED X

$39.95 PLUS S&H

New!

Cherry Brady

We thought she had retired forever…until **Diane Poppos**, the greatest big-boobed housewife of all-time, returned sexier and raunchier than ever. Plus, you get all-time fave **Cherry Brady** and nine more naturally stacked superstars, many of whom you'll see nowhere else, in the kind of tit-play and pussy-plugging action you expect from the leader in big boobs.

120 MIN. ON DVD

Montego Babes RATED X

$39.95 PLUS S&H

New!

The Montego Babes

When super-stacked **Terri Jane**, **Gya Roberts** and **Micky Bells** go on vacation to a tropical paradise, tits bust out all over! Come to Montego Bay for the wettest, oiliest big-boob party ever. It's fun in the sun as the girls bust out of skimpy bikinis, tight tops and turn their super soakers on each other for the wet T-shirt scene of your dreams. Plus, spend some time with them in the pool, too!

118 MIN. ON DVD

Mammary Mambo RATED XXX

$39.95 PLUS S&H

Miosotis & Arianna Sinn

It's **Arianna Sinn** and **Miosotis** hotter than you've ever seen them before! Watch as this busty Romanian stunner and mega-boobed Dominican mama go tit-to-tit in a raunchy, pussy-licking lezzie fest! Then the ladies get down in a threeway and some sizzling hardcore action on their own, too! The tit power, the tropical heat…things get extra-hot when you do the *Mammary Mambo*!

80 MIN. ON DVD

Busty Brown Sugar RATED XXX

$39.95 PLUS S&H

Kristina Milan

The ladies of *Busty Brown Sugar* are offering up their caramel cushions and tan cans for loads of man-cream! Starring super-stacked wonders **Kristina Milan** and **Vanessa Del Mar** in nut-busting action! Plus, **Tatiana Blair**, **Lady Spyce** and **Camelia Davis** get their honey-pots pummeled and their brown sugar tits coated, too. Five freaks so sweet, you'll fall in love after just one taste!

120 MIN. ON DVD

Big Boob Finishing School RATED XXX

$39.95 PLUS S&H

Finishing School Grads

Arianna Sinn, **Sophie Mae**, **Eden**, **Valory Irene** and **Lana Ivans** all have huge, natural racks, but they can't keep a boyfriend. So they go off to Portugal and enroll in **Michelle Bond**'s Big Boob Finishing School to become the ultimate man-pleasers. Bustier-than-ever Michelle teaches them how to use their tits to pleasure cocks! And these busties do A+ work!

150 MIN. ON DVD

On Location Grand Bahama RATED X

$39.95 PLUS S&H

The Girls of Grand Bahama

In this latest excursion to Grand Bahama Island, **Arianna Sinn**, **Jenna Valentine**, **Taylor Steele** and **Karla James** are joined by lovely European natural and fan favorite, **Natalie Fiore** for a big-boobed vacation of sun, sand and bikinis. The big-tit action never stops as these V-mag covergirls get wild. Their naked tits make this DVD a holiday of huge hooters.

100 MIN. ON DVD

INSIDE THIS ISSUE OF *VOLUPTUOUS...*

KARINA HART
34H

BIG TIT BATH TIME!

THEIR SUCKLERS WILL MAKE YOU STIFF!

MELISSA MANNING:
BUSTY GIRL NEXT DOOR

DIANE POPPOS 38HH
FULL RACK, FULL BUSH!

SHYLA SHY
38G

BIG, RIPE TITS & CURVY ASSES!

JASMINE SHIRAZ
34F

TERRY NOVA
36F

SLONE RYDER
34DDD

SOPHIE MAE
34F